

isometric

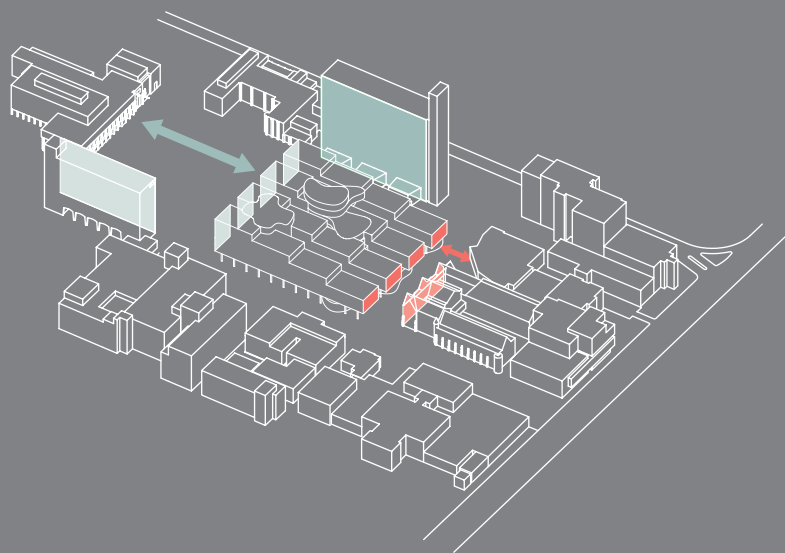

flexibility

The building has to be able to adapt to changing curricula; it should be possible to do everything from model making, to computer simulation; from film work to prototyping; from concentrated study to group performance.



heights

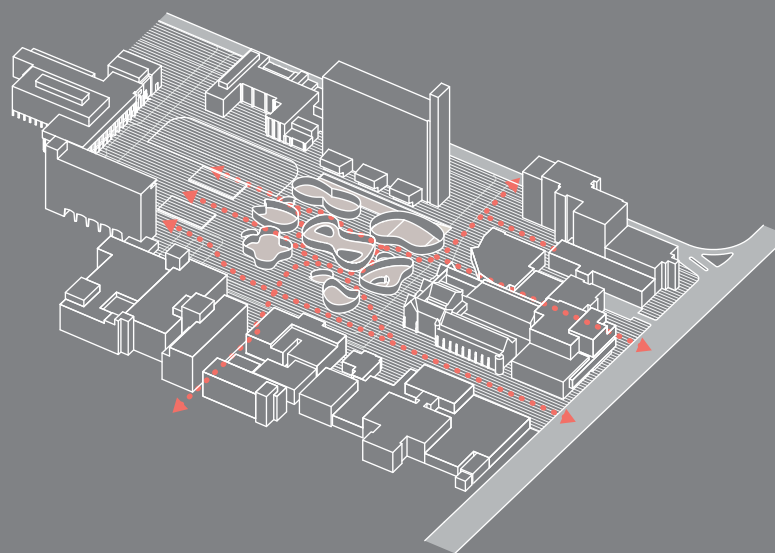

routes

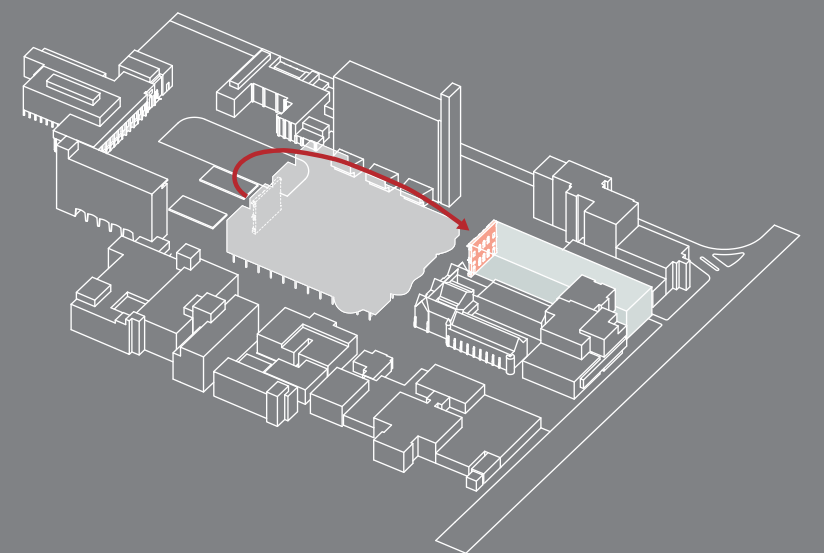

old commerce

market place

The university is a bit like a market place, where you can choose your future profession. I would like to see more of the different courses that are on offer; there may be something I didn't even know about. So of course this has to be a building for Architecture most of all, but it would be nice if it would open itself to the other departments and would also invite them in.



site plan

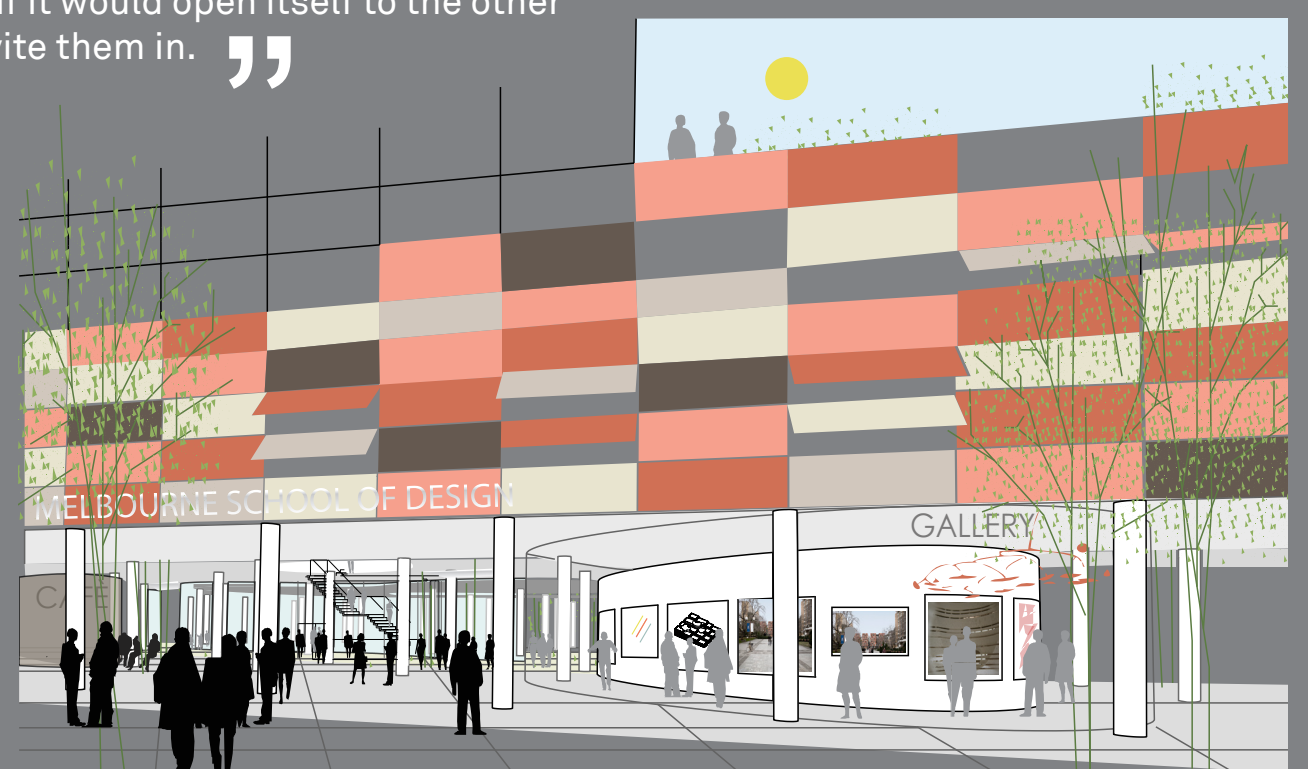

view towards the south entrance

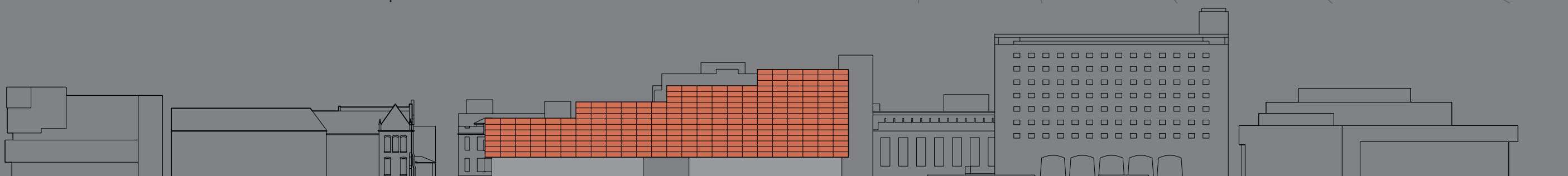

Ian Potter Museum of Art

Elisabeth Murdoch Building

Architecture Building & Planning

Union Lawn

Union House

site elevation